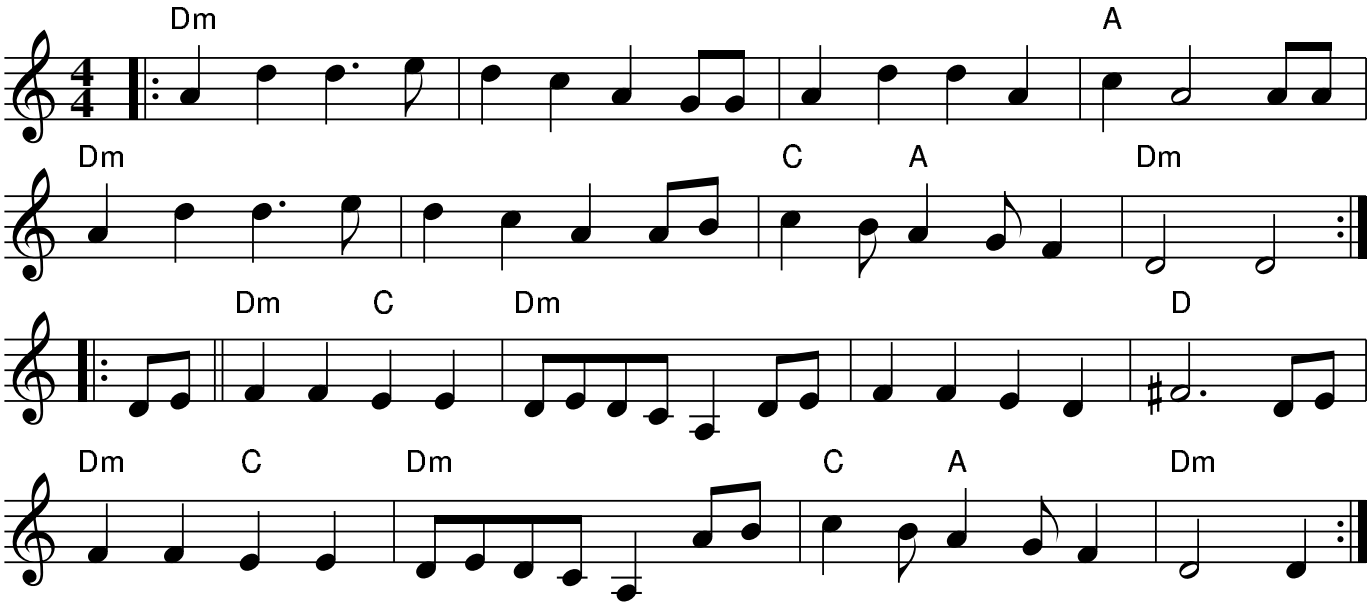Come Home with the Girls in the Morning